

1st Alto Sax

MEET THE FLINTSTONES

Edited by: Matt Amy

FAST SWING (♩=240)

BACKGROUNDS 2ND X

FALL 1ST TIME ONLY

47 D_{MAJ}^7 E_{M}^7 $F\#_{M}^9$ G_{MAJ}^7

D_{MAJ}^7 E_{M}^7 A^7 D^7 $A_{MAJ}^7(b9)$

55 $F\#^{13}$ $B^{\flat}/_9$ $C\#^{\flat}/_9$ $D\#_{M}^7b5$

mf

E^{\flat} $C\#_{M}^7$ B_{M}^7 A^7

63 D_{MAJ}^9 E_{M}^9 $F\#_{M}^7$ G_{MAJ}^7 D_{MAJ}^9

A^7 1. D^7 2. D^7

73

DRUMS SET NEW SPEED

84 HALF TIME ($\text{♩} = 140$)

4

ff *sfz*

2nd Alto Sax

MEET THE FLINTSTONES

Edited by: Matt Amy

FAST SWING (♩=240)

ff mp cresc.

f mp cresc.

f f

mf

mf SOLO BREAK

39 BACKGROUNDS 2ND X
FALL 1ST TIME ONLY

47

ff

55

mf

63

1. 2.

73

DRUMS SET NEW SPEED

84 HALF TIME (♩=140)

ff sfz

1st Tenor Sax

MEET THE FLINTSTONES

Edited by: Matt Amy

FAST SWING (♩=240)

ff mp cresc.

f mp cresc.

f f

mp

mf

SOLO BREAK

BACKGROUNDS 2ND X

FALL 1ST TIME ONLY

ff

G_{MAT}⁹ AM⁷ B_M⁹ C_{MAT}⁷

G_{MAT}⁹ D¹³ G_{MAT}⁹ AM⁹

47 G_{MAJ}^7 A_{M}^7 B_{M}^9 C_{MAJ}^7

G_{MAJ}^7 A_{M}^7 D^7 G^7 $D_{MAJ}^7(b9)$

55 B^{13} $E^{\flat/9}$ $F^{\sharp/9}$ $G^{\sharp M}7b5$

mf

A^6 $F^{\sharp M}7$ E_{M}^7 D^7

63 G_{MAJ}^9 A_{M}^9 B_{M}^7 C_{MAJ}^7 G_{MAJ}^9

D^7 1. G^7 2. G^7

73

DRUMS SET NEW SPEED

84 HALF TIME ($\text{half note} = 140$)

4

ff *sfz*

2nd Tenor Sax

MEET THE FLINTSTONES

FAST SWING (♩=240)

Edited by: Matt Amy

ff mp cresc.

f mp cresc.

f f

mp

mf SOLO BREAK

39 BACKGROUNDS 2ND X
FALL 1ST TIME ONLY

ff

7 8

55

mf

2 2 8 2

1. 2.

73

DRUMS SET NEW SPEED

84 HALF TIME (♩=140)

ff

4

sfz

Bari Sax

MEET THE FLINTSTONES

FAST SWING (♩=240)

Edited by: Matt Amy

ff mp cresc.

f mp cresc.

f f

mf

mf SOLO BREAK

39 BACKGROUNDS 2ND X
FALL 1ST TIME ONLY

7 8

55

2 2

63

6 2 2

1. 2.

73

DRUMS SET NEW SPEED

84 HALF TIME (♩=140)

4

ff sfz

1st Trumpet

MEET THE FLINTSTONES

Edited by: Matt Amy

FAST SWING (♩=240)

ff

7

f

15

f

23

f

31 **SOLI**

f

SOLO BREAK

39 BACKGROUNDS 2ND X
FALL 1ST TIME ONLY

47

55

63

73

DRUMS SET NEW SPEED

84 HALF TIME (♩=140)

sfz

2nd Trumpet

MEET THE FLINTSTONES

Edited by: **Matt Amy**

FAST SWING (♩=240)

ff

7 SOLI

mf

f

15

f

f

23

f

31 SOLI

f

SOLO BREAK

f

BACKGROUNDS 2ND X

39 FALL 1ST TIME ONLY

ff mf

47

55

63

1. 2. f

73

DRUMS SET NEW SPEED

84

HALF TIME (♩=140)

ff

sfz

3rd Trumpet

MEET THE FLINTSTONES

Edited by: Matt Amy

FAST SWING (♩=240)

ff

7 SOLI

mf

15

23

f

31 SOLI

f

SOLO BREAK

BACKGROUNDS 2ND X

39 FALL 1ST TIME ONLY

47

55

63

1. | 2.

73

DRUMS SET NEW SPEED

84 HALF TIME (♩=140)

4th Trumpet

MEET THE FLINTSTONES

Edited by: Matt Amy

FAST SWING (♩=240)

ff

f

f

f

f SOLO

SOLO BREAK

BACKGROUNDS 2ND X
FALL 1ST TIME ONLY

ff *mf*

f

55 3 4 63

1. 2.

4 2

73

DRUMS SET NEW SPEED

84 HALF TIME (♩=140)

ff

sfz

1st Trombone

MEET THE FLINTSTONES

FAST SWING (♩=240)

Edited by: Matt Amy

ff

7 SOLI

mf

15

23 SOLI

mf

f

mf

f

31 SOLO BREAK

mf

BACKGROUNDS 2ND X

FALL 1ST TIME ONLY

39 *ff* *mf*

47

55 63

1. 2. *f*

73

DRUMS SET NEW SPEED

84 HALF TIME (♩=140) *ff*

sfz

2nd Trombone

MEET THE FLINTSTONES

Edited by: Matt Amy

FAST SWING (♩=240)

ff

7 SOLI

mf

15

mf

mf

23 SOLI

mf *f*

mf *f*

31

SOLO BREAK

mf

39 BACKGROUNDS 2ND X
FALL 1ST TIME ONLY

ff mf

47

2

55

63

3 4

1. 2.

2 2 f

73

DRUMS SET NEW SPEED

DRUMS SET NEW SPEED

84 HALF TIME (♩=140)

ff

sfz

3rd Trombone

MEET THE FLINTSTONES

Edited by: Matt Amy

FAST SWING (♩=240)

ff

7

f

15

f

23

mf

SOLO

f

23

mf

f

31

mf

SOLO BREAK

31

ff

mf

39

BACKGROUNDS 2ND X

FALL 1ST TIME ONLY

f

47

55 3 4 63

1. 2 2 2. *f*

73

DRUMS SET NEW SPEED

84 HALF TIME (♩=140) *ff*

Bass Trombone

MEET THE FLINTSTONES

Edited by: Matt Amy

FAST SWING (♩=240)

ff

7

f

15

f

23 SOLO

mf f

mf f

31

mf SOLO BREAK

BACKGROUNDS 2ND X
39 FALL 1ST TIME ONLY

ff mf

47

f

55

3

4

63

1.

2.

2

2

f

73

DRUMS SET NEW SPEED

84 HALF TIME (♩=140)

ff

sfz

MEET THE FLINTSTONES

Edited by: **Matt Amy**

FAST SWING (♩=240)

ff

7 COMP
F_{MAT}⁹

G_M⁷

A_M⁹

B^b_{MAT}⁷

mf

F_{MAT}⁹

C¹³

F_{MAT}⁹

G_M⁹

15 F_{MAT}⁷

G_M⁷

A_M⁹

B^b_{MAT}⁷

F_{MAT}⁷

G_M⁷

C⁷

F⁷

C_{MAT}^{7(b9)}

23 A¹³

D^{6/9}

E^{6/9}

F[#]_M^{7b5}

G⁶

E_M⁷

D_M⁷

C⁷

31 F_{MAT}⁹

G_M⁹

A_M⁷

B^b_{MAT}⁷

F_{MAT}⁹

C⁷

SOLO BREAK

F⁷

^

BACKGROUNDS 2ND X

FALL 1ST TIME ONLY

39

COMP

FMAJ⁹

G^M7

A^M9

B^bMAJ⁷

mf

FMAJ⁹

C¹³

FMAJ⁹

G^M9

47

FMAJ⁷

G^M7

A^M9

B^bMAJ⁷

FMAJ⁷

G^M7

C⁷

F⁷

CMAJ^{7(b9)}

55

A¹³

D⁹

E⁹

F[#]M^{7b5}

G⁶

E^M7

D^M7

C⁷

63

FMAJ⁹

G^M9

A^M7

B^bMAJ⁷

FMAJ⁹

C⁷

1.

F⁷

^

2.

F⁷

^

73 F_{MAJ}⁹ G_M⁷ A_M⁷ B^b_{MAJ}⁷ F_{MAJ}⁷

C¹³ C+7(b9) F_{MAJ}⁹ C¹³ C+7(b9) F_{MAJ}⁷ C¹³ C+7(b9) DRUMS SET NEW SPEED

84 HALF TIME (♩=140) F_{MAJ}⁷ G_M⁹ A_M⁷ B^b_{MAJ}⁷ F_{MAJ}⁹ G_M⁷ A_M⁷

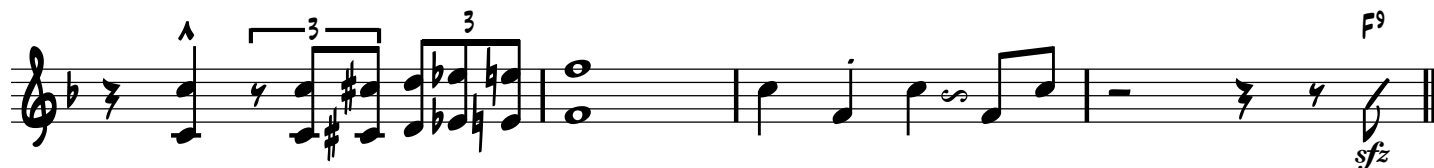

Piano

MEET THE FLINTSTONES

Edited by: **Matt Amy**

FAST SWING (♩=240)

ff

7 COMP

mf

15

23

31

SOLO BREAK

BACKGROUNDS 2ND X

39 FALL 1ST TIME ONLY
COMP

47

55

63

1.

2.

73

DRUMS SET NEW SPEED

84 HALF TIME (♩=140)

sfz

Bass

MEET THE FLINTSTONES

Edited by: Matt Amy

FAST SWING (♩=240)

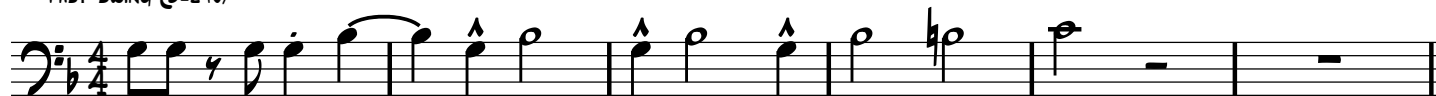

ff

7 WALK!
F_{MAJ}⁹

G_M⁷

A_M⁹

B^b_{MAJ}⁷

F_{MAJ}⁹

C¹³

F_{MAJ}⁹

G_M⁹

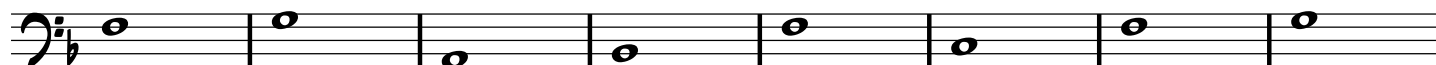

mf

15 F_{MAJ}⁷

G_M⁷

A_M⁹

B^b_{MAJ}⁷

F_{MAJ}⁷

G_M⁷

C⁷

F⁷

C_{MAJ}⁷(^b9)

23 ¹³

D⁹

E⁹

F[#]_M⁷^b5

G⁶

E_M⁷

D_M⁷

C⁷

31 F_{MAJ}⁹

G_M⁹

A_M⁷

B^b_{MAJ}⁷

F_{MAJ}⁹

C⁷

F⁷

SOLO BREAK

mf

39 WALK!
F_{MAJ}⁹

G_M⁷

A_M⁹

B^b_{MAJ}⁷

F_{MAJ}⁹

C¹³

F_{MAJ}⁹

G_M⁹

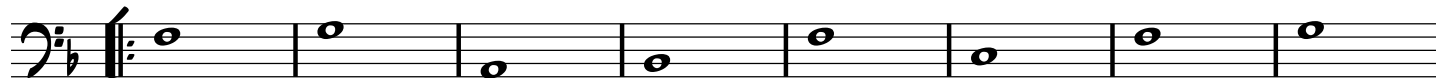

47 ^{EM}

F_{MAJ}⁷

G_M⁷

A_M⁹

B^b_{MAJ}⁷

F_{MAJ}⁷

G_M⁷

C⁷

F⁷

C_{MAJ}⁷(^b9)

55₁₃ D⁹ E⁹ F[#]M7^{b5} G^b E^M7 D^M7 C⁷

6⁹ E^{MAT}9 G^M9 A^M7 B^bMAT⁷ F^{MAT}9 C⁷

1. F⁷ 2.

7⁹ E^{MAT}9 G^M7 A^M7 B^bMAT⁷ F^{MAT}7 C¹³ C+7^(b9)

F^{MAT}9 C¹³ C+7^(b9) F^{MAT}7 C¹³ C+7^(b9) DRUMS SET NEW SPEED

84 HALF TIME (♩=140) F^{MAT}7 G^M9 A^M7 B^bMAT⁷

39 RIDE - TIME BRASS - 2ND TIME ONLY

mf

(2) (4)

(6) (8)

47

(2) (4)

(6) (8)

55

(2) (4)

(6)

63

(2) (4)

(6) 1. 2. f

73

(2) (4)

(6) (8)

SET UP NEW SPEED - HALF TIME

(10)

3 3 3 3

p

HALF TIME (♩=140)

84 HEAVY 2 + 4

(4)

(6) FILL

sfz

MEET THE FLINTSTONES

FAST SWING (♩=240)

Edited by: Matt Amy

23

03

A. Sax. *mp*

A. Sax. *mp*

T. Sax. *mp*

T. Sax. *mp*

B. Sax. *mp*

Tpt. *f*

Tpt. *f*

Tpt. *f*

Tpt. *f*

Tbn. *mf* *SOL*

Tbn. *mf* *SOL*

Tbn. *mf* *SOL*

B. Tbn. *mf*

A. Gtr. *A13* *D9* *E9* *F#m7b5* *G6* *Ew7* *Dw7* *C7*

Pno. *A13* *D9* *E9* *F#m7b5* *G6* *Ew7* *Dw7* *C7*

Bass *A13* *D9* *E9* *F#m7b5* *G6* *Ew7* *Dw7* *C7*

Dr. *Q2* *Q2* *Q2* *Q2* *Q2* *Q2* *Q2* *Q2*

31

SOLO BREAK

A. Sax. *mf*
 A. Sax. *mf*
 T. Sax. *mf*
 T. Sax. *mf*
 B. Sax. *mf*
 Tpt. *f* SOLO
 Tpt. *f* SOLO
 Tpt. *f* SOLO
 Tpt. *f* SOLO
 Tbn. *mf*
 Tbn. *mf*
 Tbn. *mf*
 B. Tbn. *mf*
 A. Gtr. *Fmaj9* *Gm9* *Au7* *Bbmaj7* *Fmaj9* *C7* *F7*
 Pno. *Fmaj9* *Gm9* *Au7* *Bbmaj7* *Fmaj9* *C7* *F7*
 Bass *Fmaj9* *Gm9* *Au7* *Bbmaj7* *Fmaj9* *C7* *F7*
 Dr. *Q2* *Q2* *Q2*

73

7/8

DRUMS SET NEW SPEED

A. Sax.
 A. Sax.
 T. Sax.
 T. Sax.
 B. Sax.
 Tpt.
 Tpt.
 Tpt.
 Tpt.
 Tbn.
 Tbn.
 Tbn.
 B. Tbn.
 A. Gtr.
 Pno.
 Bass
 Dr.

F#m7⁹ Gm7 A⁷ B⁷m7⁹ F#m7⁹ C¹³ C+7(b9) F#m7⁹ C¹³ C+7(b9) F#m7⁹ C¹³ C+7(b9)

F#m7⁹ Gm7 A⁷ B⁷m7⁹ F#m7⁹ C⁷ F#m7⁹ C⁷ F#m7⁹ C¹³ C+7(b9) F#m7⁹ C¹³ C+7(b9)

SET UP NEW SPEED - HALF TIME
 p

